

PLAN SHOWING THE PROPOSED CONSTRUCTION OF RESIDENSIAL BUILDING AT PLOT NO. 83 RAJAJI NAGAR MADIPAKKAM, SAIDAPET TALUK, CHENGAI MGR DIST. S.NO.105/2. ST. THOMAS MOUNT PANCHAYAT UNION. Scale 1"=8'0" (1:100)

PLOT AREA 2400 S.Ft.
PLINTH AREA 580 S.Ft.

PLOT COVERAGE 24.17%

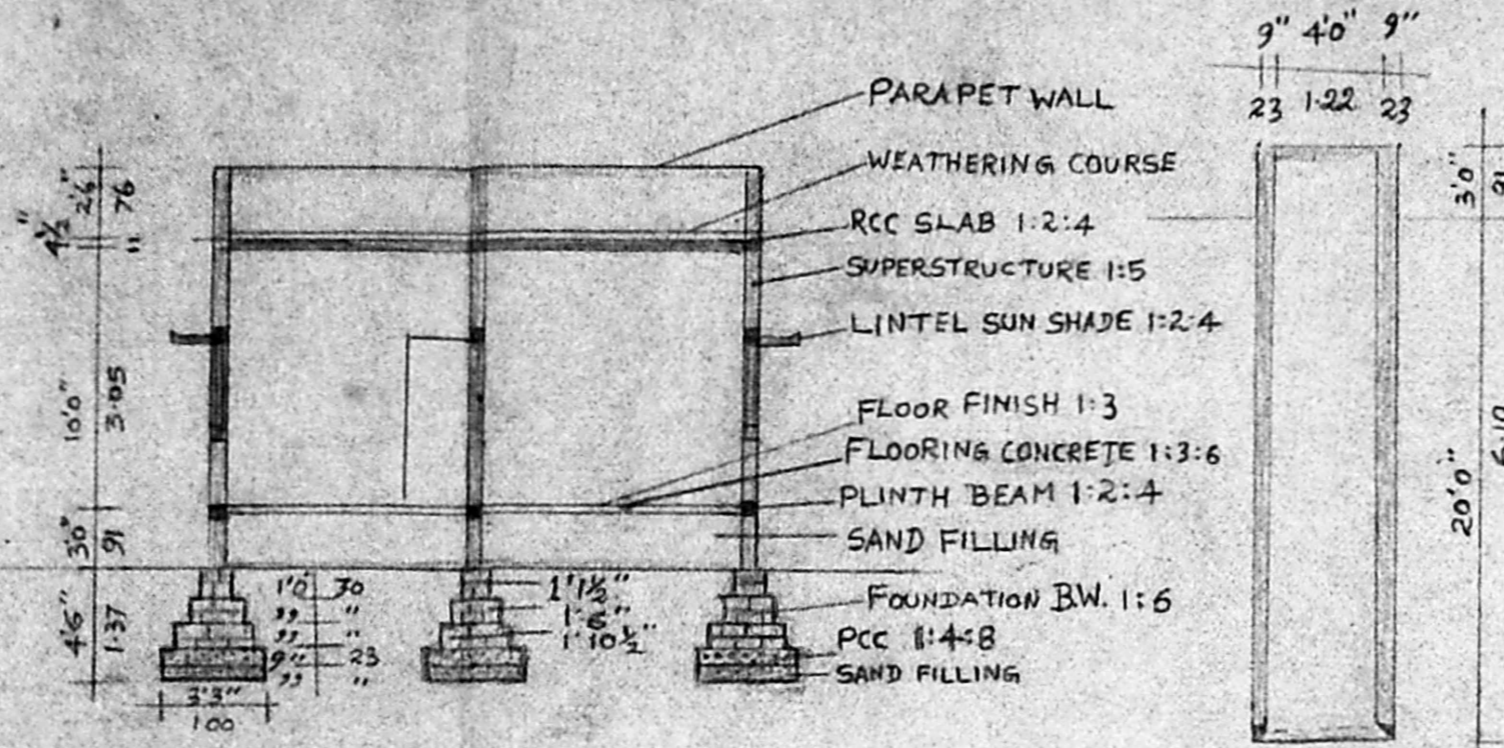
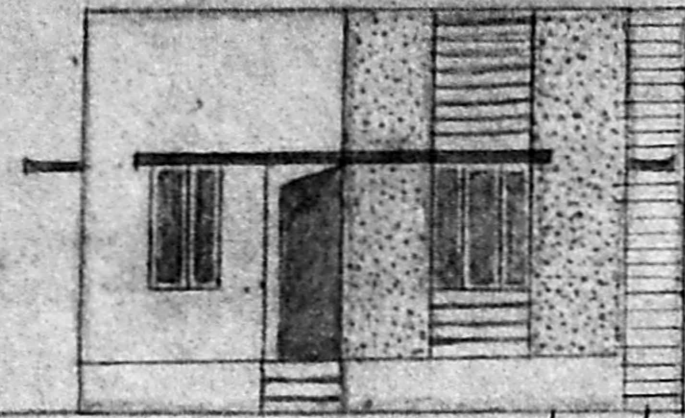

SECTION ON "AB"

SECTION OF WELL

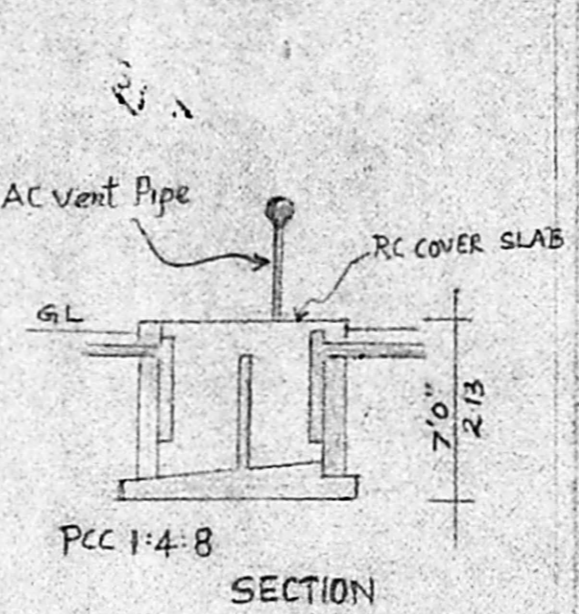

SECTION

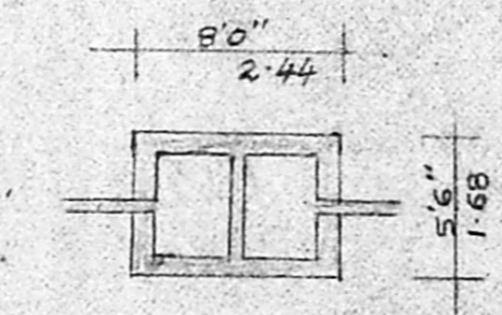

PLAN OF SEPTIC TANK

Planning Permit No. A/23262/65/93

APPROVED

SUBJECT TO THE CONDITIONS IN THIS OFFICE LETTER.

No. 20087/92 Date 7/93

FOR MEMBERS, SECRETARY
MADRAS METROPOLITAN
DEVELOPMENT AUTHORITY
MADRAS - 600 008

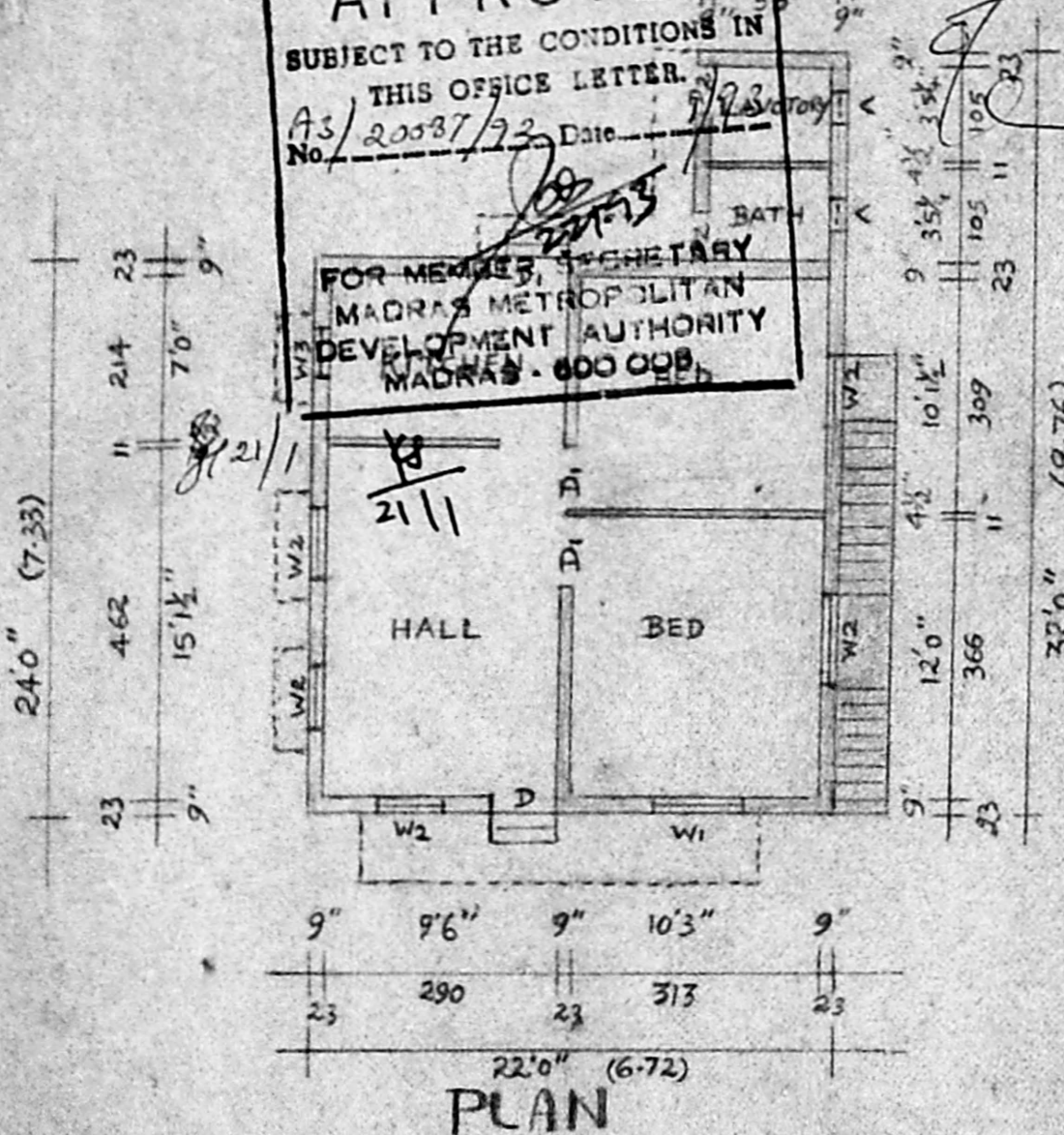

PLAN

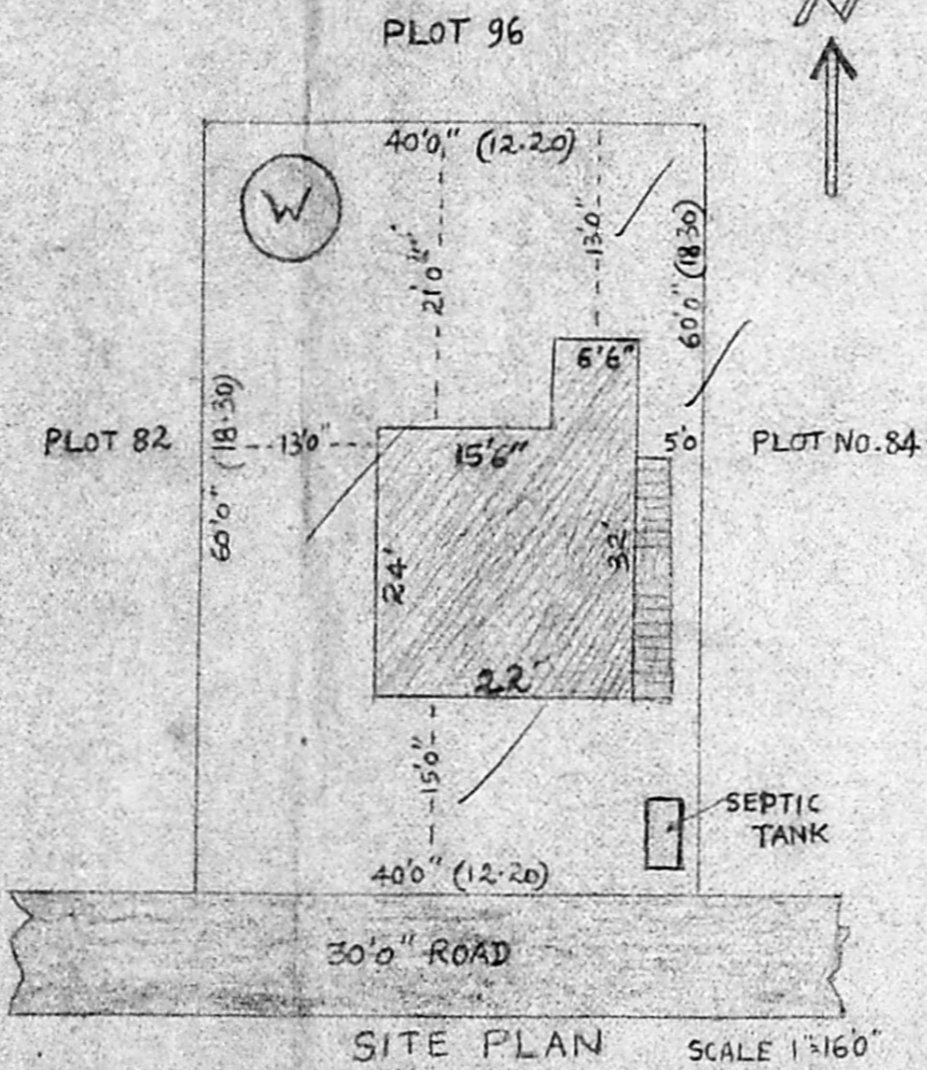

SITE PLAN SCALE 1"=160"

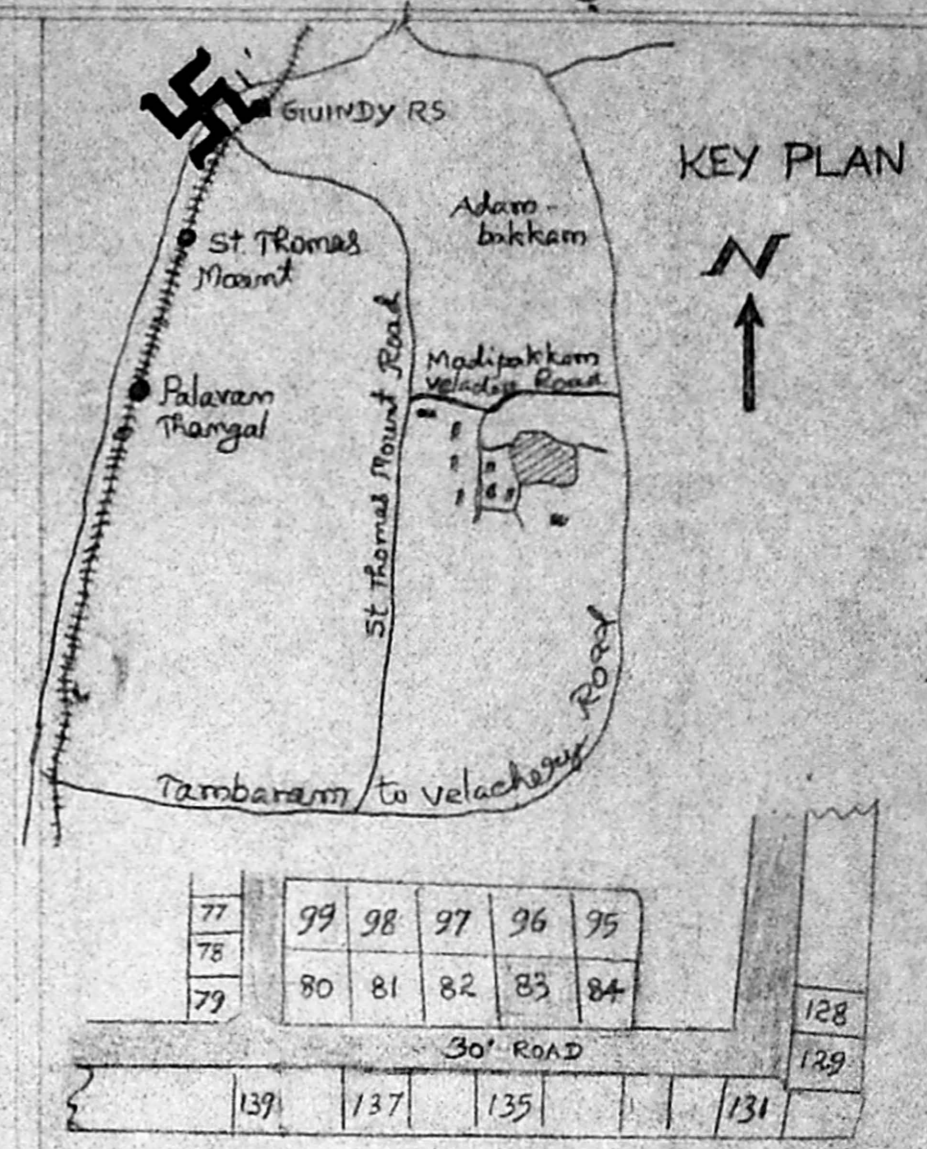

KEY PLAN

SCHEDULE OF JOINERIES

D DOOR	3'3" x 6'6"	(1.00 x 1.98)
D1 DOOR	3'0" x 6'6"	(0.92 x 1.98)
D2 DOOR	2'6" x 6'6"	(0.76 x 1.98)
W1 WINDOW	4'6" x 4'0"	(1.37 x 1.22)
W2 WINDOW	3'0" x 4'0"	(0.91 x 1.22)
V VENTILATOR	2'6" x 2'0"	(0.76 x 0.61)

- PROPOSAL
 - ROAD
 - SITE BOUNDARY LINE
- Secretary plan*
2/9/9

OWNER
E. MOHAMMED SHAKIT

M.S. MURUGAN D.C.E., D.C.T.,
Licenced Surveyor & Consulting Engineer
(Alandur Municipality Reg. No. 5516/92)
260, 6th MAIN ROAD, SADASIVA NAGAR,
MADIPAKKAM, MADRAS-600091.
LICENCED SURVEYOR